

# Calling

Hitomi Nishiyama

**A** Dm7

Em7

F Maj7

Em7

Bb Maj7

F Maj7/A

CMaj7/G

F#m7(b5)

B7

Em7

**B**

CMaj7

GMaj7/B

Bb7sus4

Ab Maj7

Abdim

Eb/G

Cm7

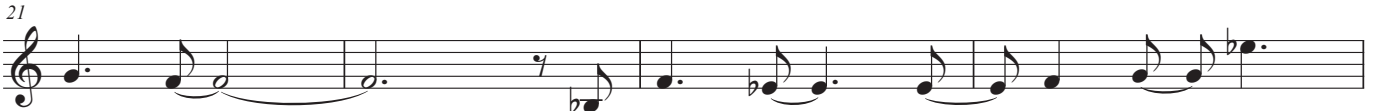

Am7

GMaj7/B

Eb Maj7

Em9

Ab Maj7

Eb Maj7/G

Fm7

CMaj7/E

**C** Dm7

B<sup>b</sup>Maj7

37

A<sup>b</sup>Maj7

B<sup>b</sup>7

Csus4

**C**

41

**Ending**

**C**

Dm7

B<sup>b</sup>Maj7

45

A<sup>b</sup>Maj7

B<sup>b</sup>7

Csus4

50

*Fade Out...*